

**isep** Instituto Superior de  
Engenharia do Porto

PUBLIC HIGHER EDUCATION

POLITÉCNICO  
DO PORTO



Special Edition: INDIA

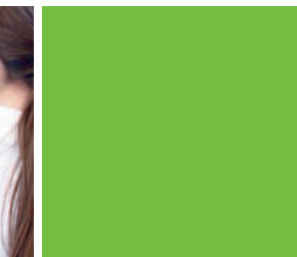
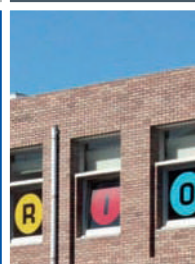
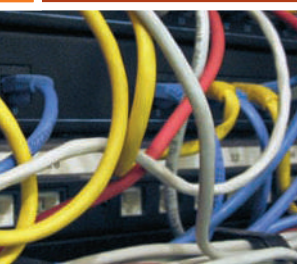

# ISEP: THE PATHWAY TO EUROPE.

INSTITUTO SUPERIOR DE  
ENGENHARIA DO PORTO

[www.isep.ipp.pt](http://www.isep.ipp.pt)

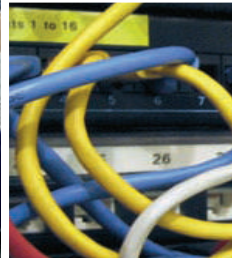
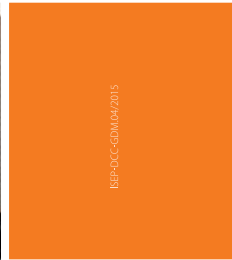
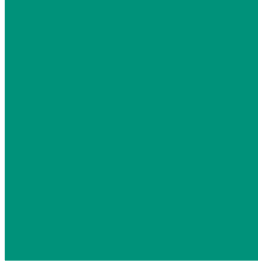
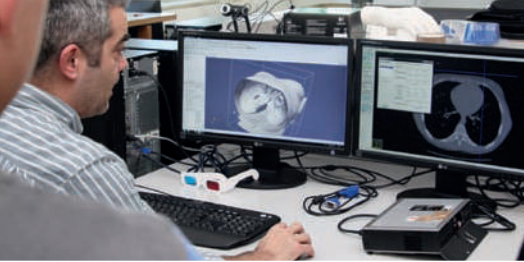

## CONTACT US

ISEP | Instituto Superior de **Engenharia** do Porto

Mobile : +91 9526647821

WhatsApp : +91 8606466698

info@europestudycentre.com





# HOW TO APPLY

## BSc APPLICATIONS

### HOLDERS OF A FOREIGN SECONDARY EDUCATION DIPLOMA

In what concerns the national higher education contest, ISEP recognises as equivalent to national secondary education diploma, diplomas from foreigner secondary education.

To apply to our first cycle academic offer, students must do exams to specific subjects. Final exams done in foreign secondary education are also recognized in ISEP as valid to apply to our degree through the national higher education "application".

### BSc NATIONAL APPLICATION EXAMS

#### Civil Engineering

Physics and Chemistry + Mathematics A

**Geotechnical and Geoenvironmental Engineering** Biology and Geology + Mathematics or Physics and Chemistry + Mathematics

#### Instrumentation Engineering and Metrology

Physics and Chemistry + Mathematics

#### Mechanical Engineering

Physics and Chemistry + Mathematics A

#### Automotive Engineering

Physics and Chemistry + Mathematics A

#### Chemical Engineering

Physics and Chemistry + Mathematics

#### Electrical Engineering – Power Systems

Physics and Chemistry + Mathematics A

#### Electrical and Computer Engineering

Physics and Chemistry + Mathematics A

#### Medical Computing and Instrumentation Engineering

Physics and Chemistry + Mathematics A

#### Informatics Engineering

Mathematics A

#### Systems Engineering

Mathematics A or Physics and Chemistry + Mathematics A

## MSc APPLICATIONS

At [www.isep.pt/mestrados](http://www.isep.pt/mestrados) fill in the online application form. Upload a digital version of following documents:

- ID Card / Passport
- Academic Degree Diploma
- Academic Curricula (include degrees, grades, dates and institutions, adding the study plans)
- Professional Curricula (include developed tasks and institutions/companies)

The application is considered finished once the payment of a fee is performed by the applicant. Foreign applicants must contact [info-sa@isep.ipp.pt](mailto:info-sa@isep.ipp.pt) to obtain the fee payment data.

## ENTRY REQUIREMENTS

- Graduates or legally equivalent degree or
- Bearers of foreign higher education degree granted after a study cycle organized according to the Bologna Process principles by one of the member states or
- Bearers of foreign higher education degree recognized as fulfilling the objectives of a 1<sup>st</sup> cycle degree by ISEP's Technical-Scientific Council or
- Bearers of academic, scientific or professional curricula, which is recognized as attesting the capability to accomplish the 2<sup>nd</sup> cycle of studies by ISEP's Technical-Scientific Council

## SELECTION CRITERIA

A jury will take into account the academic, professional and scientific curricula of the applicant.

If you need a pre-acceptance letter for visa purposes or scholarships, you have to complete a pre-application procedure. Please contact:  
EUROPE STUDY CENTRE PVT.LTD. (ESC) Overseas Education Services  
CC 36 / 1951 D 7-12, Kaloor Towers, Opp.A.J.Hall, K.K.Road, Kaloor, Kochi-682017.  
[info@europestudycentre.com](mailto:info@europestudycentre.com)  
[www.europestudycentre.com](http://www.europestudycentre.com)

## APPLICATIONS

1<sup>st</sup> phase: July; 2<sup>nd</sup> phase: September; 3<sup>rd</sup> phase: October.  
[www.isep.ipp.pt/pos-graduacoes](http://www.isep.ipp.pt/pos-graduacoes)

## TUITION FEES

€ 4500,00

## CONTACTS

ISEP | Instituto Superior de Engenharia

Mobile : +91 9526647821

WhatsApp : +91 8606466698

[info@europestudycentre.com](mailto:info@europestudycentre.com)



